NAVNGO UPDATE GUIDE FOR PC

Prerequisites: A Windows PC running Windows 7 or later with an SD Card reader, either internal or external, with an internet connection.

XiteSolutions

Updating your NavNGO SD Card with the NavNGo Application on PC

Before attempting this procedure, please read this document fully to ensure correct step by step process

*This process requires the most up to date version of **NavNGo Software** to complete.*

1. Remove the NavNGo SD card from your Xite Device after completing initial setup.
2. Insert the SD Card into your SD Card Reader.
3. Download the NaviExtras Toolbox .
4. Install the NaviExtras Toolbox.
5. If the program does not start automatically, open it from the Start Menu.
6. Check the checkbox and click Accept if you accept the terms.

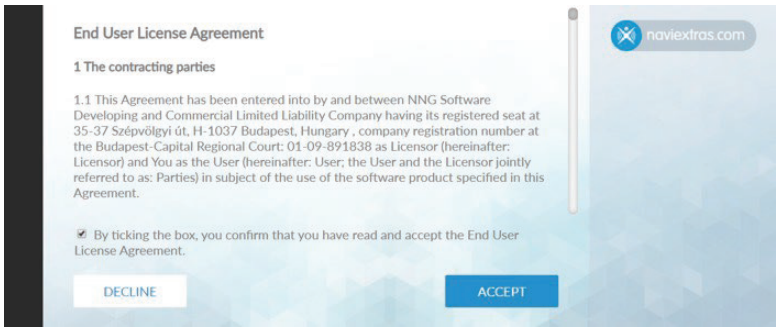

7. If you already have an account Login. Otherwise create an account.

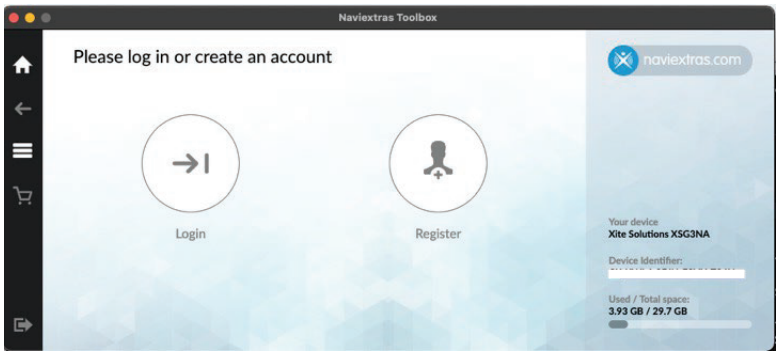

8. Once logged in select Available Updates.

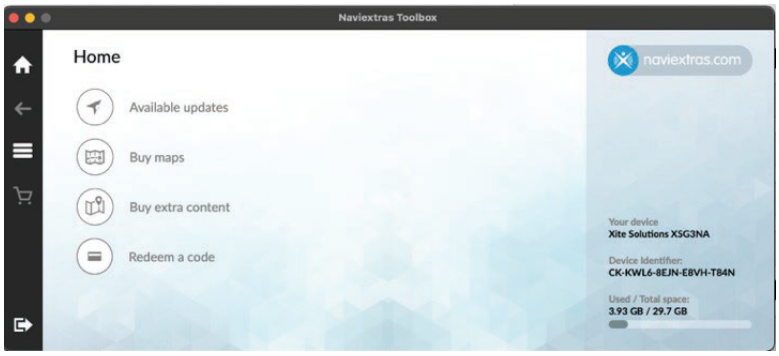

Copyright © 2023 XSNA. All Rights Reserved

9. Check the box beside the Available Update

10. Click Install

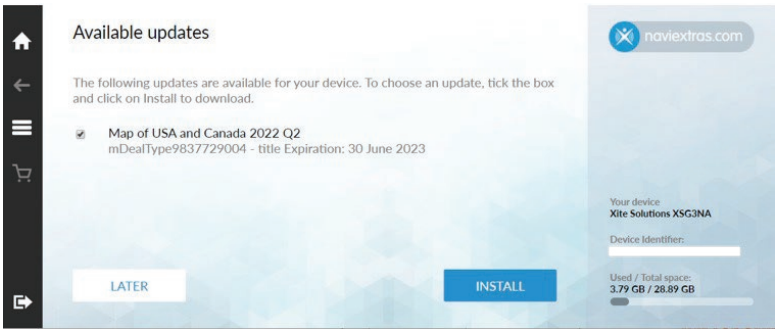

11. Choose to back up the SD Card or not.

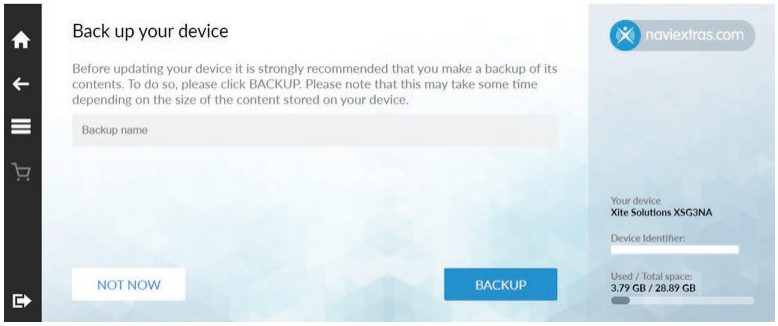

12. Wait for the update to download.

13. Once completed you should receive a successful update notice.

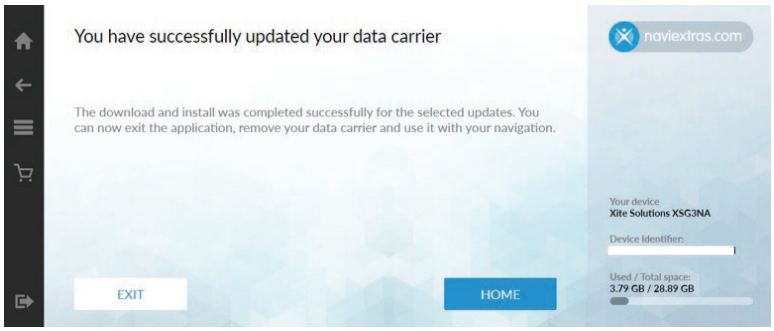

Copyright © 2023 XSNA. All Rights Reserved

14. Clicking the Home icon will show update status.

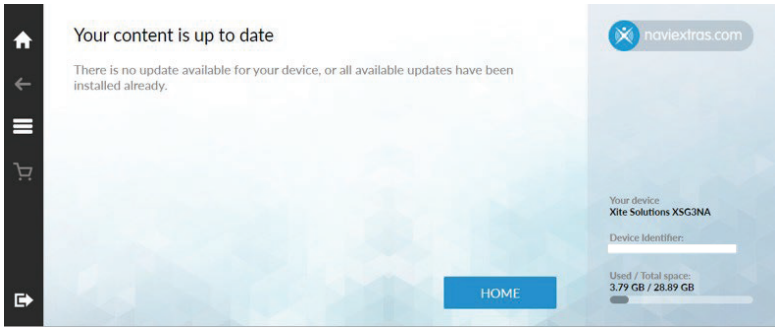

15. You may now exit the application and remove your SD Card.

16. Shutdown your Xite device using the Power Button.

17. Insert the NavNGo SD card into your Xite Device and start it.

Copyright © 2023 XSNA. All Rights Reserved